

CENTER STREET 66' WIDE

KOLB LAND CONSULTING, INC.
LAND SURVEYING • SUBDIVIDING • LAND PLANNING

LAKE GENEVA, WISCONSIN 53147

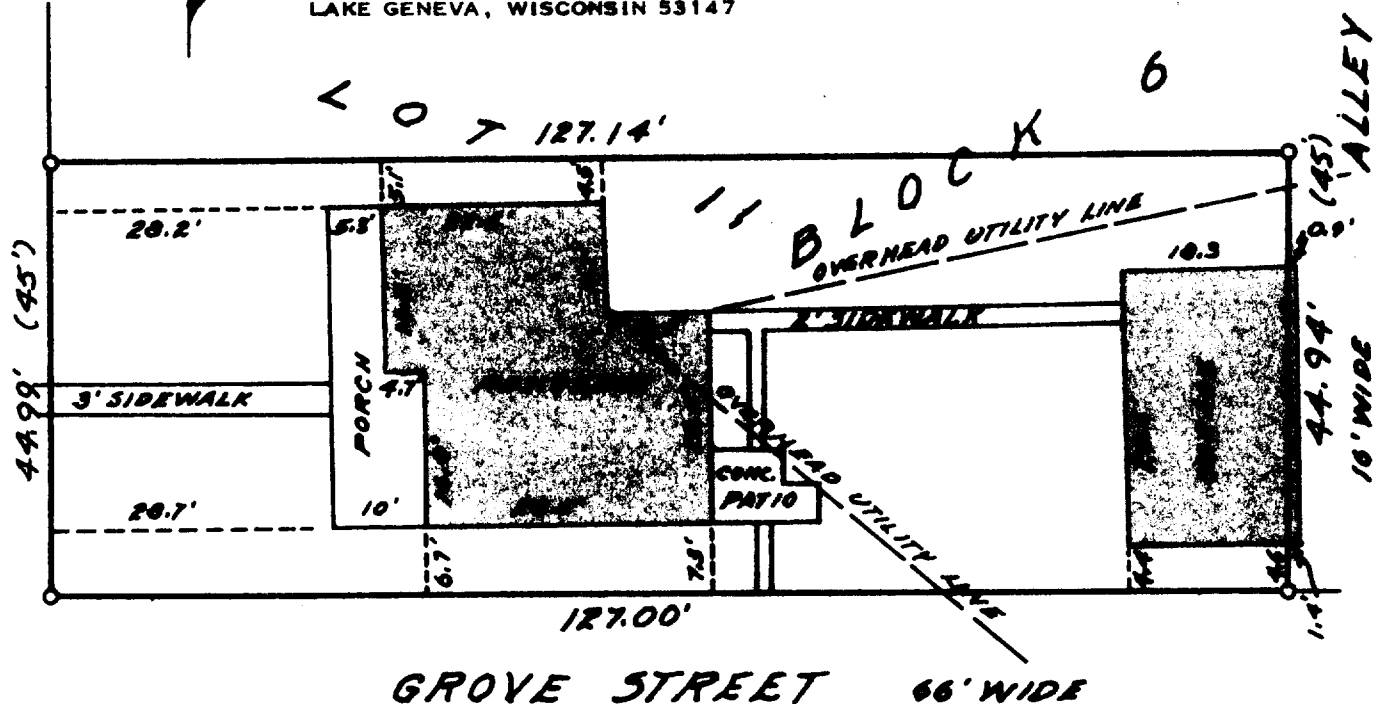

PLAT OF SURVEY OF
THE SOUTH 45 FEET OF LOT 11, BLOCK 6, GENEVA LAKE CRAW-
FORD MANUFACTURING COMPANY ADDITION TO THE CITY OF LAKE
GENEVA, WALWORTH COUNTY, WISCONSIN.
TAX PARCEL: GC-17

ORDERED BY: I.D.L. MORTGAGE CORP.
P.O. BOX 1256
KENOSHA, WI. 53141
FOR: HARRY & TERRY QUINN

SCALE: 1" = 20'

LEGEND
○ IRON PIPE FOUND



I HEREBY CERTIFY THAT I HAVE SURVEYED THE
ABOVE DESCRIBED PROPERTY AND THAT THE ABOVE
MAP IS A TRUE REPRESENTATION THEREOF AND
SHOWS THE SIZE AND LOCATION OF THE PROPERTY,
ITS EXTERIOR BOUNDARIES, THE LOCATION OF ALL
VISIBLE STRUCTURES AND DIMENSIONS OF ALL
PRINCIPAL BUILDINGS THEREON, BOUNDARY FENCES,
APPARENT EASEMENTS, ROADWAYS AND VISIBLE
ENCROACHMENTS, IF ANY.

THIS SURVEY IS MADE FOR THE USE OF THE
PRESENT OWNERS OF THE PROPERTY, AND ALSO
THOSE WHO PURCHASE, MORTGAGE, OR GUARANTEE
THE TITLE THERETO WITHIN ONE (1) YEAR FROM
THE DATE HEREOF.



Harold H. Kolb

WISCONSIN REGISTERED LAND SURVEYOR, S- 187
DATE APRIL 5, 1983

7-734

260-17